

1. AXONOMETRIC - SE PHASE 01

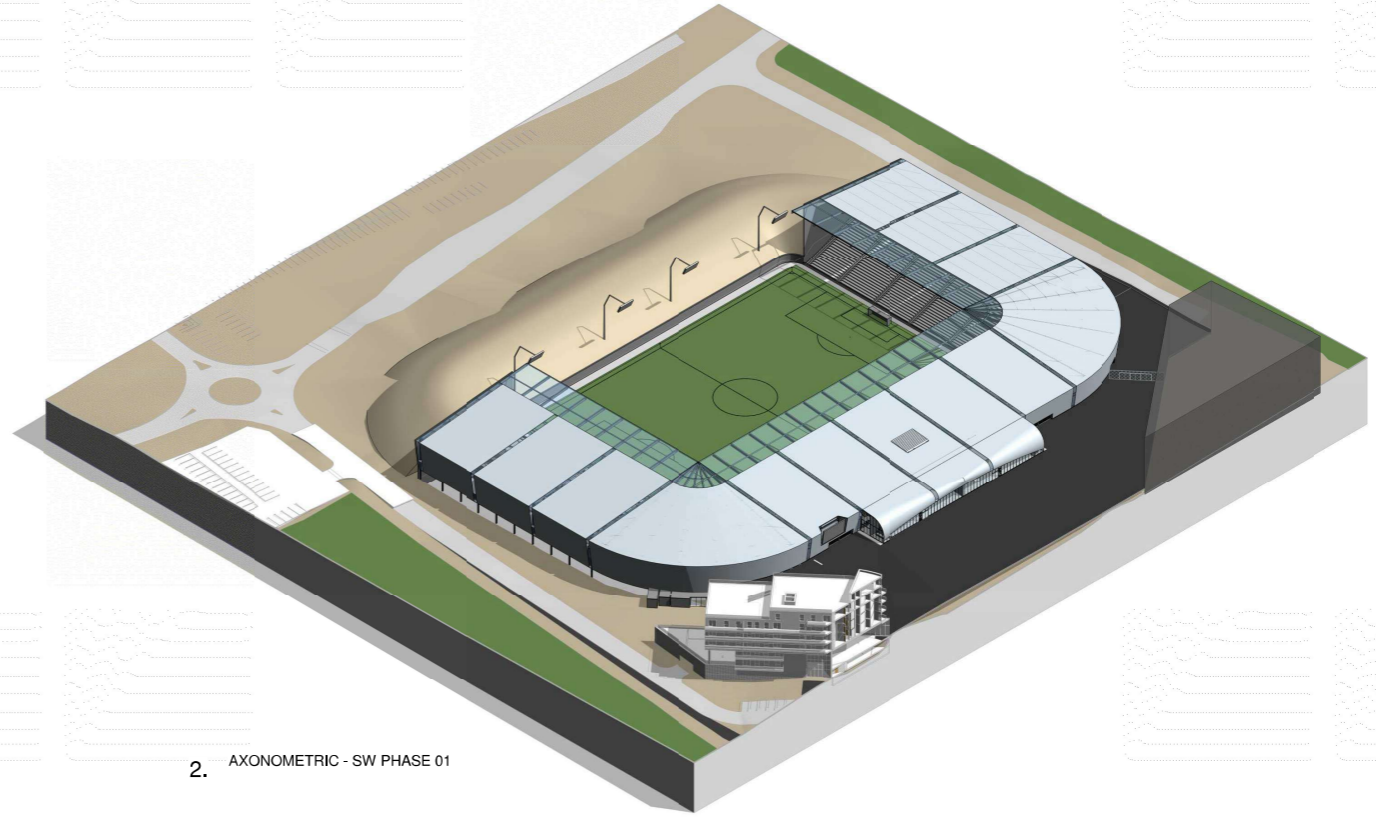

2. AXONOMETRIC - SW PHASE 01

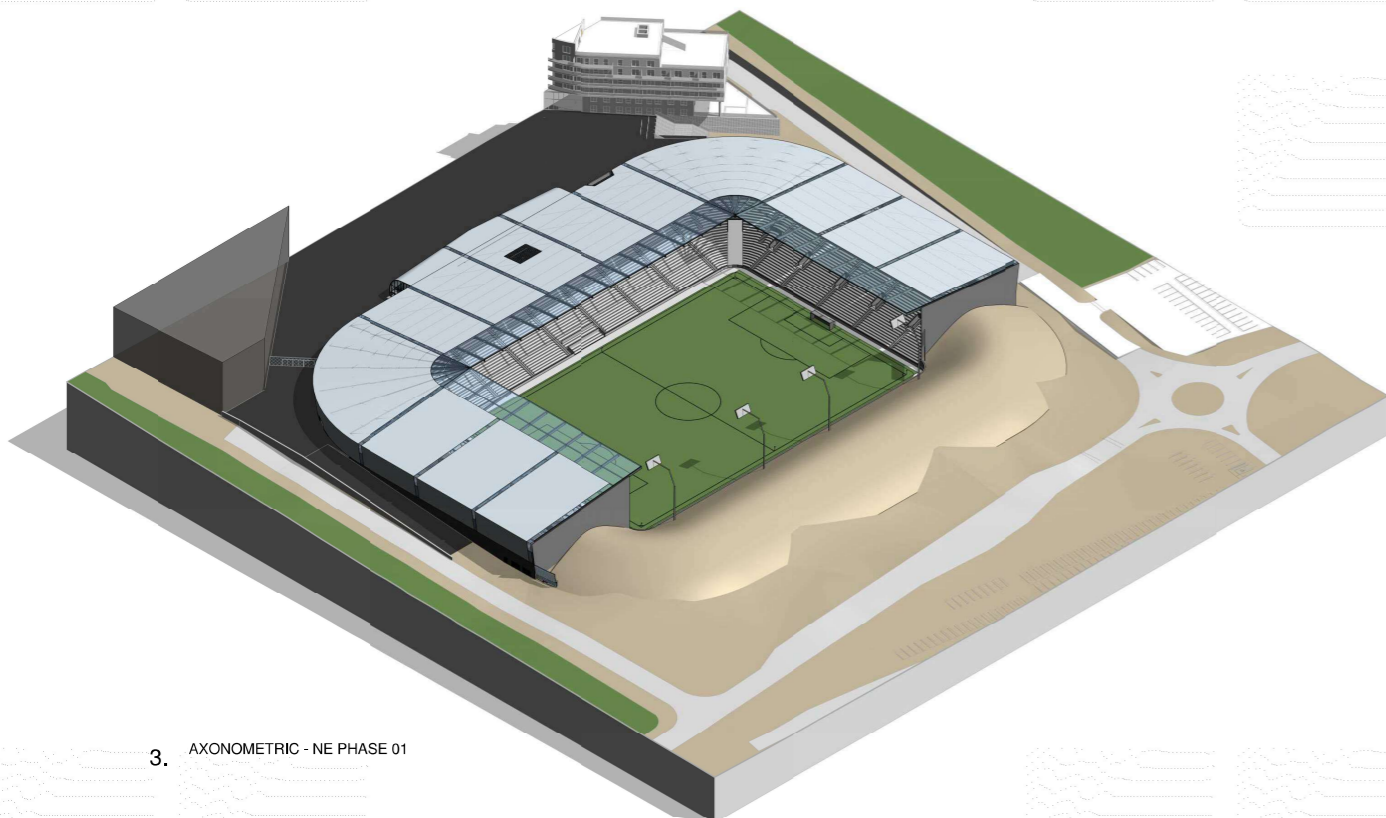

3. AXONOMETRIC - NE PHASE 01



4. AXONOMETRIC - NW PHASE 01

REVISIONS	
REV	DESCRIPTION

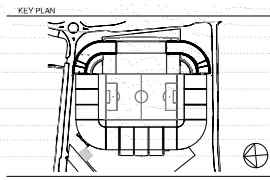

CLIENT

© COPYRIGHT. ALL RIGHTS RESERVED.  
 THIS DRAWING IS THE PROPERTY OF POPULOUS AND SHALL REMAIN THE PROPERTY OF POPULOUS. IT IS NOT TO BE REPRODUCED OR TRANSMITTED IN ANY FORM OR BY ANY MEANS, ELECTRONIC OR MECHANICAL, INCLUDING PHOTOCOPYING, RECORDING, OR BY ANY INFORMATION STORAGE AND RETRIEVAL SYSTEM, WITHOUT THE EXPRESS WRITTEN PERMISSION OF POPULOUS. ANY UNAUTHORIZED REPRODUCTION OR TRANSMISSION OF THIS DRAWING IS A BREACH OF THE COPYRIGHT AND WILL BE PROSECUTED TO THE FULL EXTENT OF THE LAW.

ARCHITECT

**POPULOUS<sup>®</sup>**

14 BLADES COURT | DECORR ROAD | LONDON | SW15 2NU | UNITED KINGDOM  
 TELEPHONE: +44 (0)20 8874 7666 | FACSIMILE: +44 (0)20 8874 7470  
 14, BLADES COURT & BRILL BUILDING, PROJECTS & DESIGN, 100, OLD FORD ROAD, LONDON

PROJECT NAME

**SOUTHEND UNITED FC**

DRAWING TITLE

**AXONOMETRICS**  
**PHASE 01**

STATUS	PROJECT NO.						
<b>FOR PLANNING</b>	<b>3093</b>						
DATE	SCALE						
<b>24.03.2017</b>	<b>A0</b>						
DRAWN	CHECKED	APPROVED					
OC	CC	MT					
PROJECT	ORIGIN	ZONE	LEVEL	TYPE	ROLE	DRAWING	REV
SUS-POP-00-ZZ-DR-A-							0900